

State of New York

B. Birch 312 79 312 79

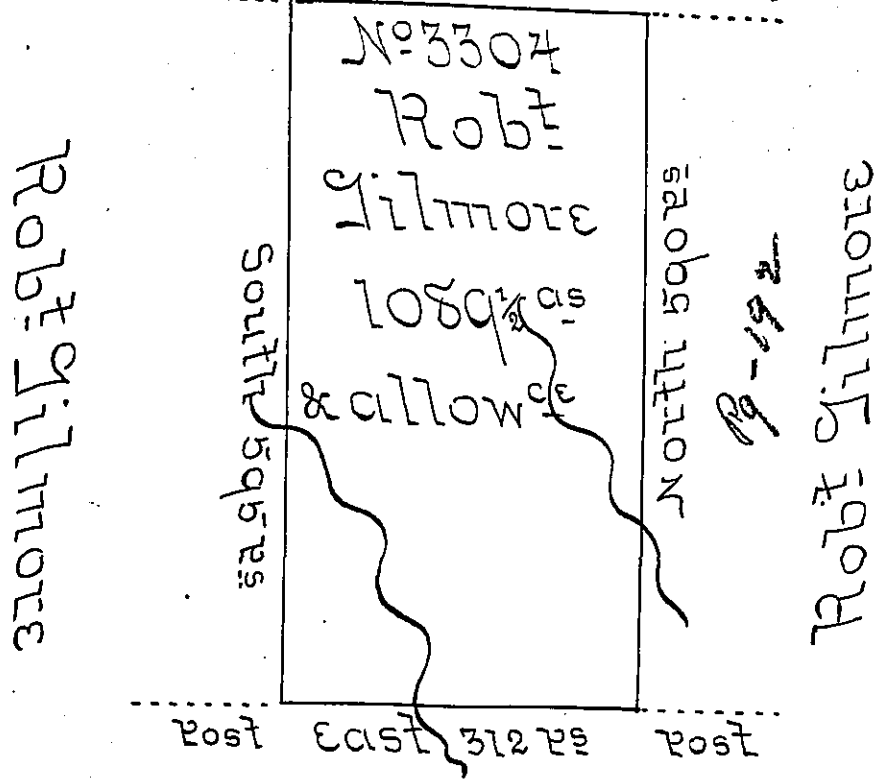

Robt Gilmore

Surveyed the above described tract of land on the
 7th day of the 11th mo 1795 for Robert Gilmore in
 Pursuance of his warrant dated the 17th day of
 Decem^r 1792 adjoining his other land and the
 State of New York containing one thousand
 and Eighty Nine Acres $\frac{1}{2}$ and allowance of six ¹/₁₀₀
 Cent

William Ellis D.S.

Daniel Brodhead Esquire
Surveyor General

IN TESTIMONY that the above is a copy of the original remaining on file in
 the Department of Internal Affairs of Pennsylvania, made
 conformably to an Act of Assembly approved the 16th day of
 February, 1833, I have hereunto set my Hand and caused
 the Seal of said Department to be affixed at Harrisburg,
 this Third day of January 1905.

Isaac R. Brown
 Secretary of Internal Affairs.